

# PREVENT PATHWAY

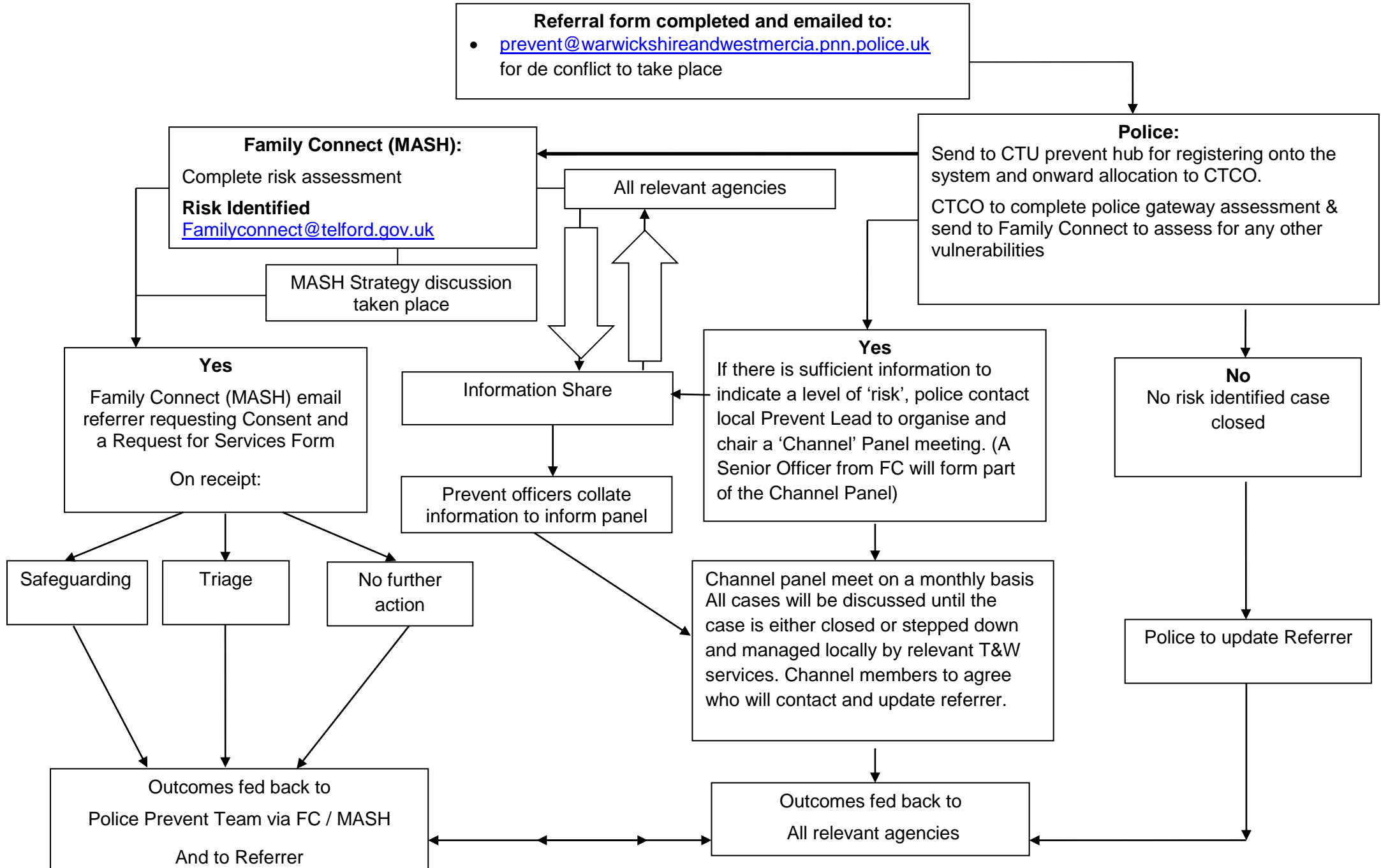

## **PREVENT PATHWAY**

- Family Connect (MASH) will discuss with Police HAU to support the completion of a risk assessment at the earliest opportunity
- If referral is adult led and children are identified being present / resident within the family home, the referral form will be shared with Family Connect along with all supporting evidence
- Safe Guarding, Triage and No further action are key outcomes following the completion of 'Request for services' form
- Agreed outcomes will be shared between Family Connect and Police.